

UPLIFT DUE TO WIND  
UPLIFT DUE TO SEISMIC FORCES

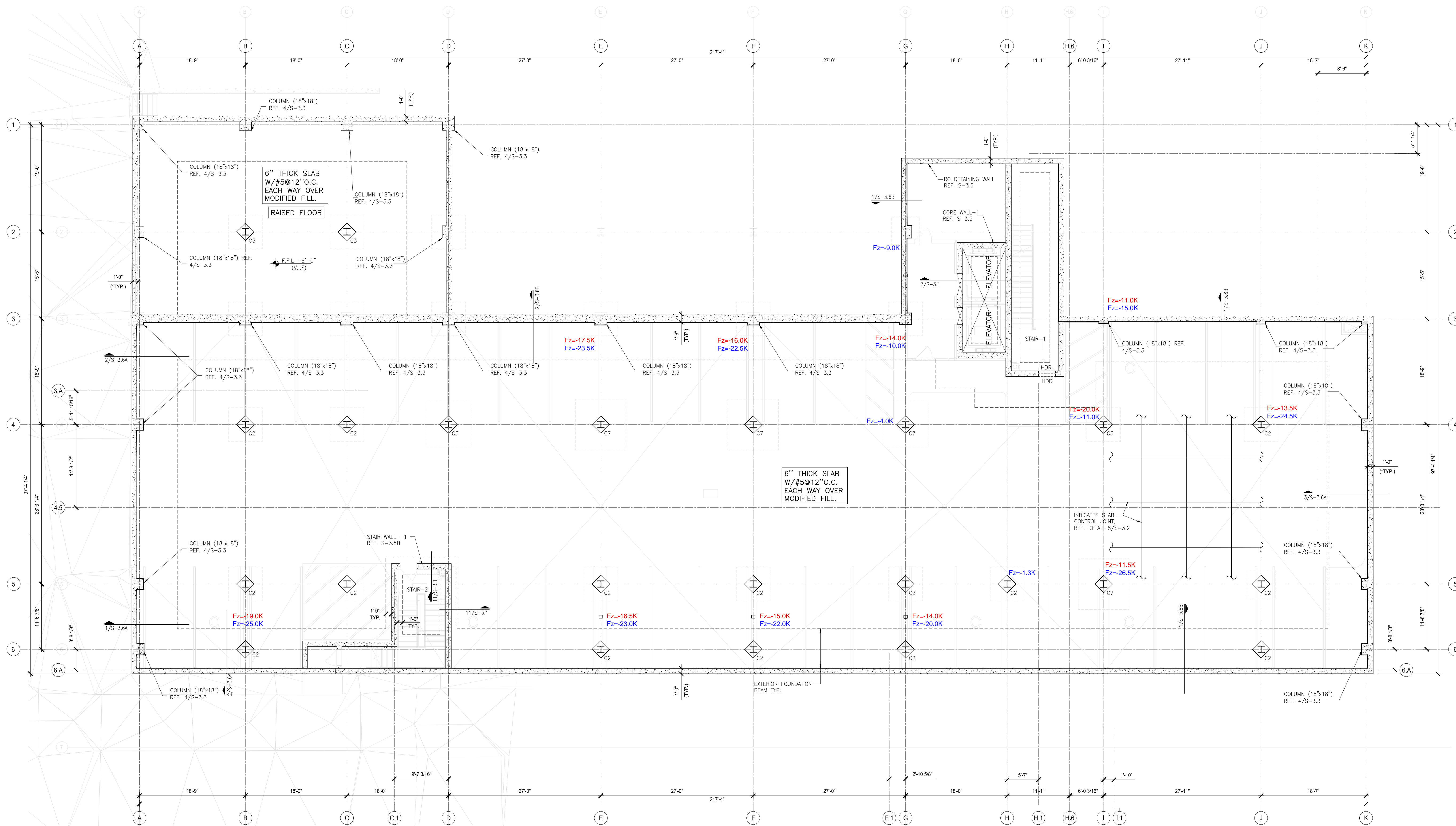

**1 BASEMENT SLAB ON GRADE & COLUMN LAYOUT PLAN**  
SCALE: 1/8"=1'-0"

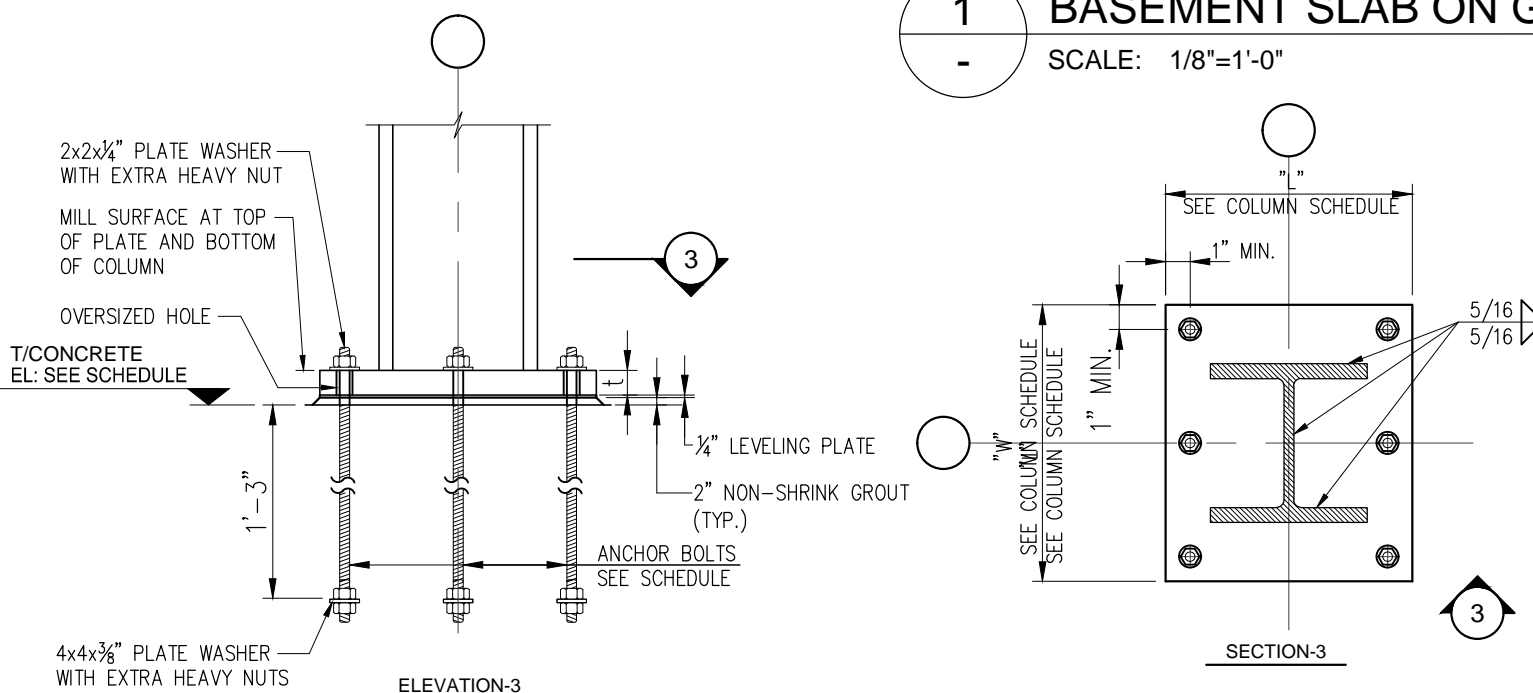

BASE PLATE SCHEDULE		
COLUMN DESIGNATION	BASE PLATE (LxDxT)	BOLTS
C2-W14x90	24"x24"x2.5"	(6) 1 1/2"Ø
C3-W14x109	24"x24"x2.5"	(6) 1 1/2"Ø
C7-W14x120	26"x26"x3"	(6) 1 1/2"Ø

**OWNER/BUILDER NEEDS TO VERIFY ALL DIMENSIONS, WALL LOCATIONS, SLOPES, DROPS WITH ARCHITECTURAL- CIVIL PLANS BEFORE CONSTRUCTION**

**KEY NOTES FOR SOIL REMEDIATION ( PER GEOTECH REPORT 22-DG3431):**

- 3 FEET OF UNDERLYING CLAY FROM EXISTING GRADE ELEVATION SHALL BE REMOVED AND REPLACED BY COMPACTED SELECT FILL.
- THE SELECT FILL EXTENDING 3 FEET OUTSIDE THE BUILDING SHALL BE COVERED BY THE 2 FEET THICK COMPACTED IMPERVIOUS CLAY.
- THE FLOOR SLAB SHALL BE UNDERLAIN BY A MINIMUM OF 24 INCHES OF COMPACTED CRUSHED LIMESTONE SELECT FILL.
- ANY ADDITIONAL FILL WORK NEEDS TO BE DONE AS PER THE GEOTECHNICAL ENGINEERS RECOMMENDATION.
- PLACE POLYETHENE MOISTURE BARRIER UNDER SOIL SUPPORTED FLOOR SLAB.

**PLAN NOTES:**

- SEE S-1 SERIES FOR GENERAL NOTES
- SEE S-3 SERIES FOR FOUNDATION DETAILS
- SEE S-4 SERIES FOR FRAMING DETAILS
- FINISH FLOOR REFERENCE ELEVATION (FFE) = 100'-0" = FT CIVIL TYPICAL UNO.
- ADDITIONAL SLAB BARS SHALL BE INSTALLED AT ALL RE-ENTRANT CORNERS. REF.
- CONTINUOUS THICKENED SLAB AT STAIR STRINGER BEARING. CONTRACTOR SHALL COORDINATE LOCATION W/ STAIR MANUFACTURER. REF. 3/S-3.2
- STAIR COLUMN BY STAIR MANUFACTURER. SIZE & LOCATION NEEDS TO BE VERIFIED & APPROVED BY ARCHITECT. 3'-0" SQUARE THICKENED SLAB TO BE LOCATED AT STAIR LANDING COLUMN. CONTRACTOR SHALL COORDINATE LOCATION W/ STAIR MFR. NOT REQUIRED WHERE PIER CAP OCCURS.
- PER PROVIDED INFO FROM THE FIELD, PIER INSTALLED WITH 5'-0" PENETRATION INTO THE ROCK INSTEAD OF THE PENETRATION MENTIONED IN THE STRUCTURAL DRAWING.

CONTRACTOR MUST COORDINATE WITH THE CIVIL PLAN FOR THE RETAINING WALL.

PLAT #	C.O.D BLDG PERMIT #				
RD TRACKING #	WWW TRACKING #				
<b>BASEMENT SLAB ON GRADE &amp; COL. LAYOUT PLAN</b>					
<b>BECKLEY &amp; 6TH &amp; UPPER FLOOR MULTI-FAMILY</b>					
<b>313 NORTH BECKLEY</b>					
<b>SUSTAINABLE DEV. &amp; CONSTRUCTION</b>					
<b>CITY OF DALLAS, TX</b>					
CHECK	DRAW	DATE	FILE NO	NUMBER	SHEET
BS	RK	07-06-2023	2020-27	2	S-2.2

© 2020 UBS Engineering LLC All rights reserved.  
THIS DOCUMENT CONTAINS CONFIDENTIAL AND PROPRIETARY INFORMATION THAT IS UNLAWFULLY DISCLOSED, REPRODUCED, OR DIVULGED, IN WHOLE OR IN PART, WITHOUT WRITTEN AUTHORIZATION BY UBS ENGINEERING LLC.  
THE DRAWINGS, PLANS, MODELS, DESIGNS, SPECIFICATIONS, REPORTS, PHOTOGRAPHS, COMPUTER SOFTWARE, CALCULATIONS AND OTHER DATA, INCLUDING COMPUTER PRINT-OUTS, CONTAINED IN THE CONTRACT DOCUMENTS ARE THE PROPERTY OF THE ENGINEER. THE CONTRACT DOCUMENTS ARE MADE AVAILABLE FOR YOUR REVIEW AND COMMENT ONLY. THE INFORMATION IS NOT TO BE REPRODUCED OR TRANSMITTED IN ANY FORM OR BY ANY MEANS, ELECTRONIC OR MECHANICAL, INCLUDING PHOTOCOPYING, RECORDING, OR BY ANY INFORMATION STORAGE AND RETRIEVAL SYSTEM, WITHOUT THE WRITTEN PERMISSION OF UBS ENGINEERING LLC. THE ENGINEER ASSUMES NO LIABILITY FOR ANY DAMAGE OR INJURY TO PERSONS OR PROPERTY, OR FOR ANY LOSS OF PROFITS, ARISING FROM THE USE OF THE CONTRACT DOCUMENTS. IF YOU RELY ON THE CONTRACT DOCUMENTS IN ANY MANNER, YOU ASSUME THE ENTIRE RISK AS TO THE ACCURACY, COMPLETENESS, OR CONSISTENCY OF THE INFORMATION CONTAINED IN THE CONTRACT DOCUMENTS.

**UBS**  
Engineering, LLC  
555 Republic Dr, Suite 435  
Plano, TX 75074  
United States  
WWW.UBSENG.COM  
PH: 469-667-0403

**BECKLEY & 6TH & UPPER FLOOR MULTI-FAMILY  
313 NORTH BECKLEY;**

REV.	DATE	BY	DESCRIPTION
0	10-28-2024	BS	90% CD SET
1	11-08-2024	BS	95% CD SET

**S-2.2**