

**4 UNIT A8 - PLUMBING**  
1/4"=1'-0"

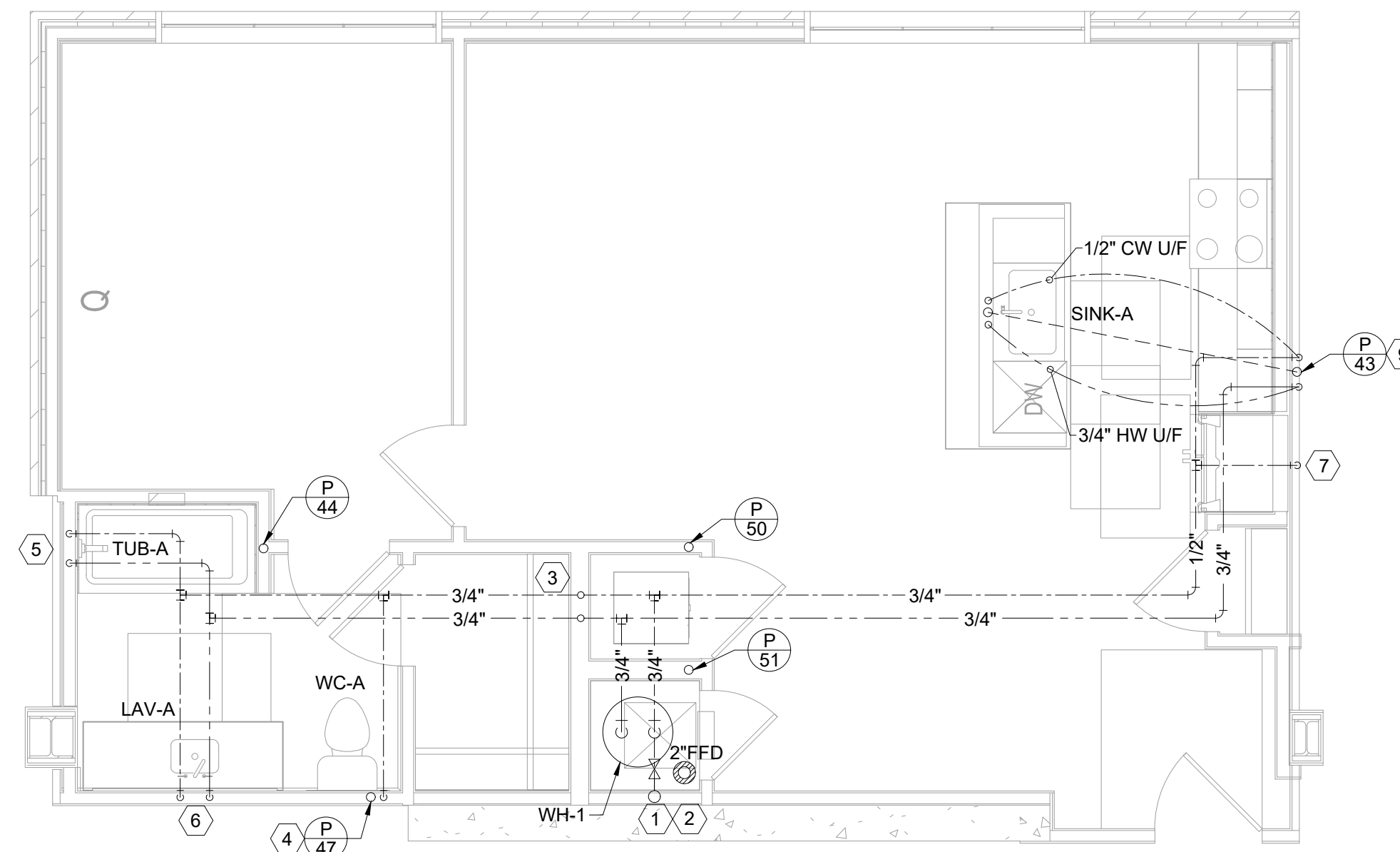

**5 UNIT A9 - PLUMBING**  
1/4"=1'-0"

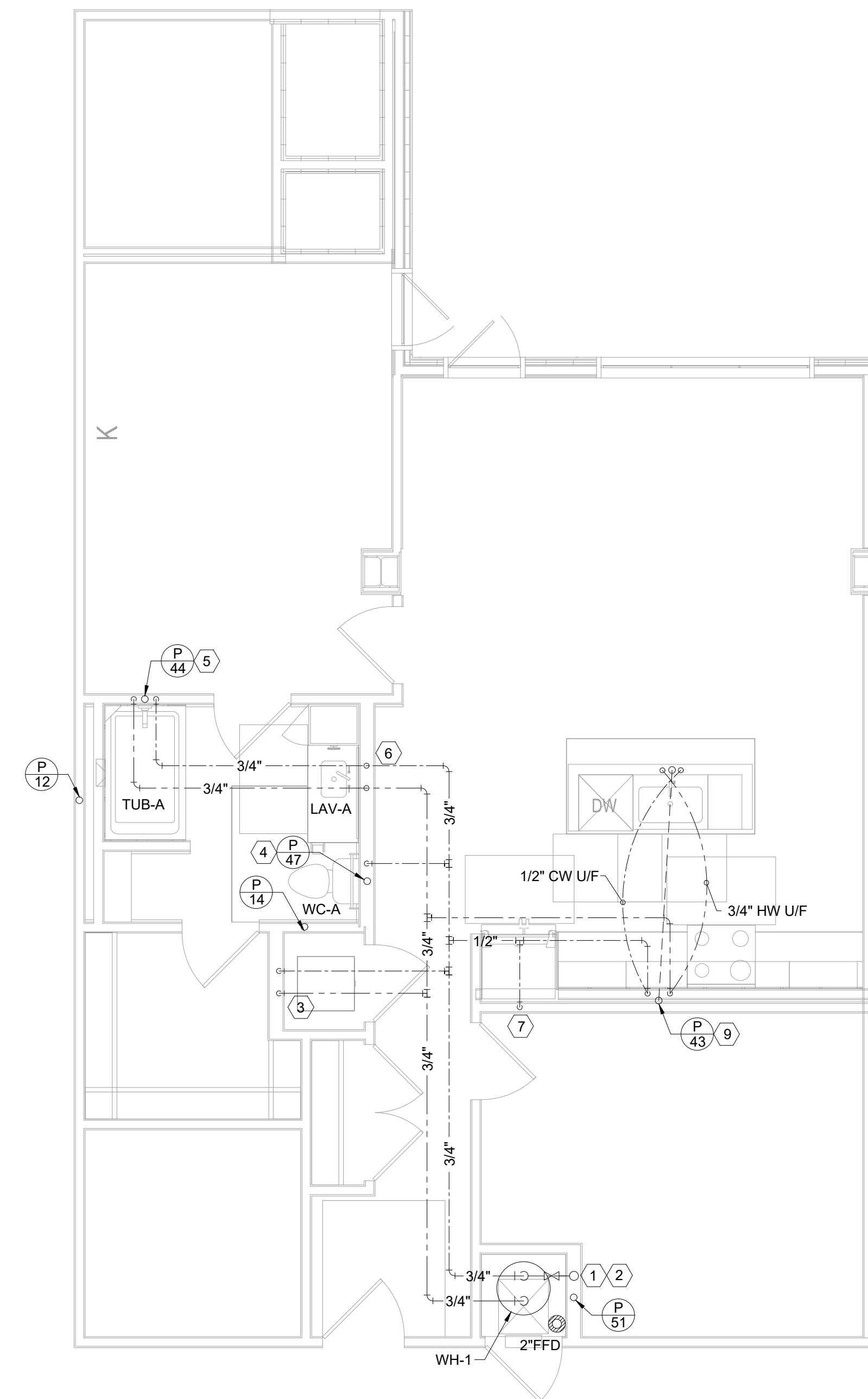

**6 UNIT A10 - PLUMBING**  
1/4"=1'-0"

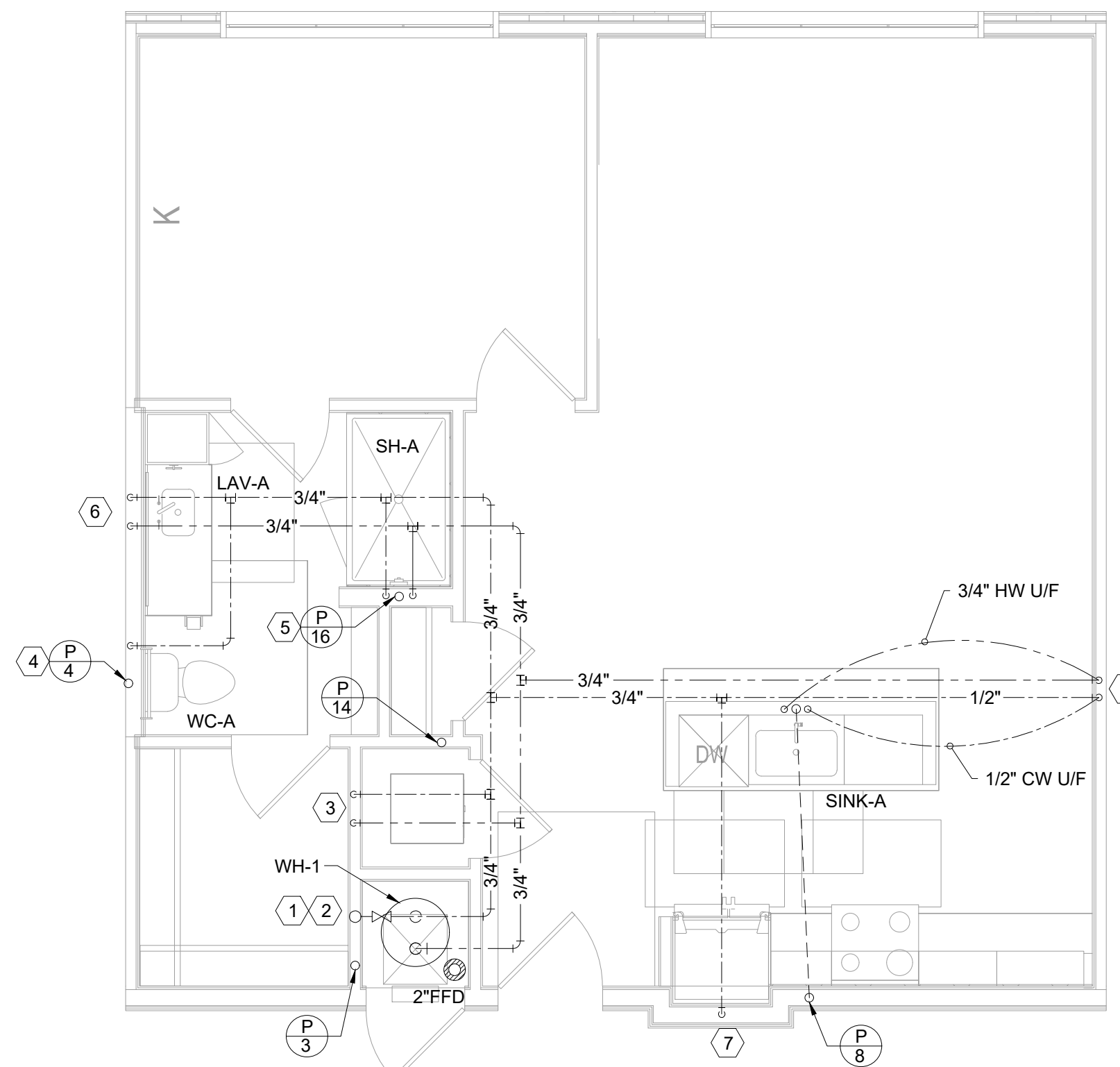

**1 UNIT A5 - PLUMBING**  
1/4"=1'-0"

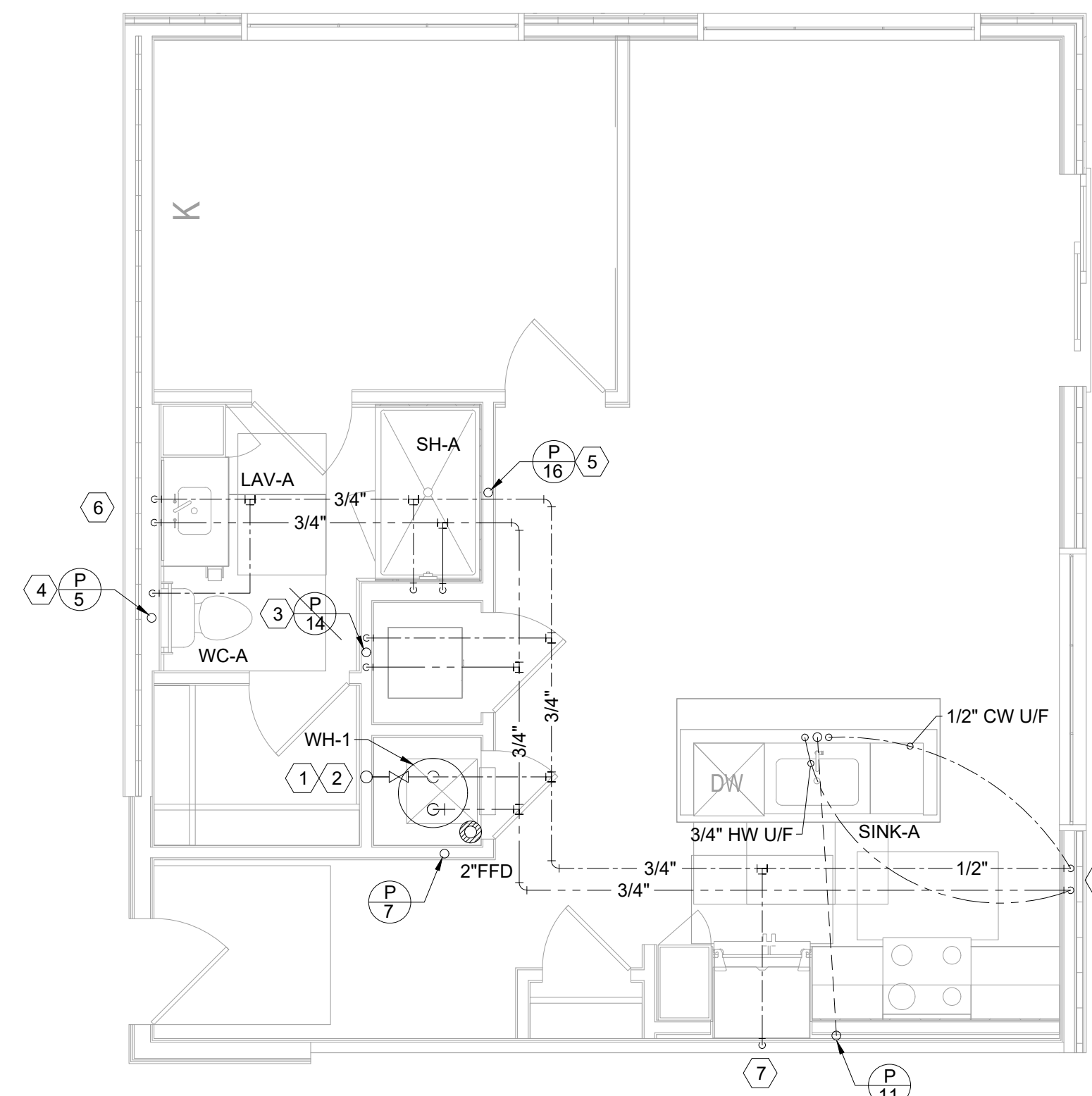

**2 UNIT A6 - PLUMBING**  
1/4"=1'-0"

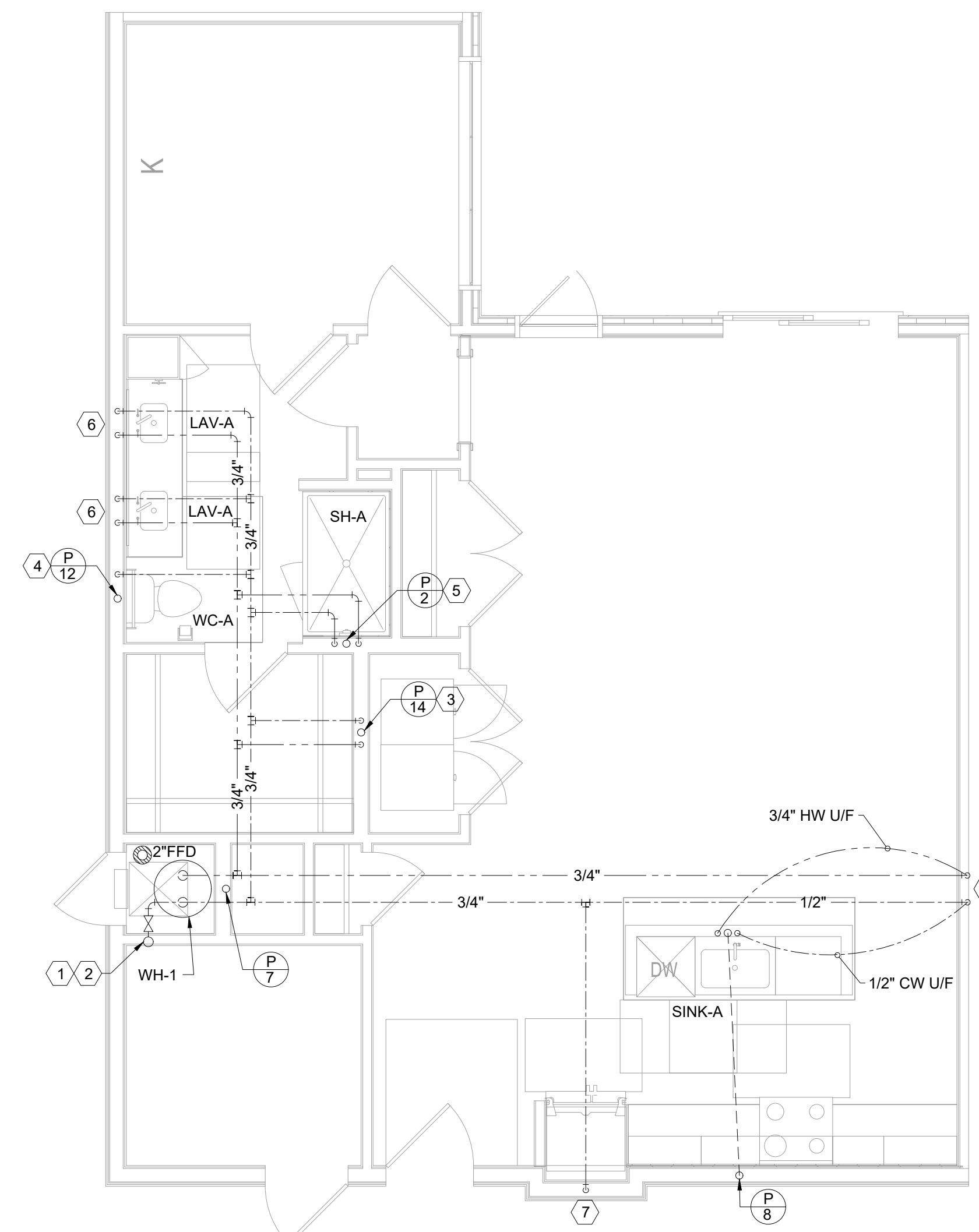

**3 UNIT A7 - PLUMBING**  
1/4"=1'-0"

- PLUMBING KEY NOTES:**
- 1 3/4" DOMESTIC WATER SERVICE WITH SHUT-OFF VALVE
  - 2 3/4" CW AND HW DN TO WATER HEATER
  - 3 1/2" CW AND HW DN IN WALL TO WASHER BOX
  - 4 1/2" CW DN IN WALL TO WC
  - 5 1/2" CW AND HW DN IN WALL TO TUBISH
  - 6 1/2" CW AND HW DN IN WALL TO LAV
  - 7 1/2" CW DN TO ICEMAKER
  - 8 1/2" CW AND 3/4" HW DN IN WALL, EXTEND 1/2" CW UP TO SINK AND EXTEND 1/2" HW EACH TO SINK AND DW
  - 9 1/2" CW AND 3/4" HW DN IN WALL, EXTEND 1/2" CW U/F AND UP TO ISLAND SINK AND EXTEND 1/2" HW U/F AND UP TO ISLAND SINK AND DW

**GENERAL NOTE:**  
ALL DOMESTIC WATER PIPING IN EXTERIOR WALLS AND UNCONDITIONED SPACES TO BE INSULATED WITH UNICELLULAR FOAM, FLEXIBLE R-4 PIPE INSULATION.  
NO DOMESTIC WATER PIPING IS TO BE RUN IN THE ATTIC SPACE. ALL DOMESTIC WATER SERVICE THAT SERVES UPPER MOST LEVEL OF BUILDING NEEDS TO BE FED FROM THE CEILING / FLOOR SPACE BELOW.  
CONTRACTOR SHALL SUPPLY AND INSTALL 1/2" TRAP PRIMERS FOR ALL FLOOR DRAINS AND HUB

**REFER BUILDING PLAN FOR RISER TAG NUMBER AND SCHEDULE SHEET FOR RISER DETAILS**

CONSULTANT:  
**WAHEED CONSULTING**  
MECHANICAL-ELECTRICAL-PLUMBING SYSTEM DESIGN  
Registration No. F-6336  
TEL: (817) 793 2010, FAX: (972) 442 4063  
420 PARKSIDE ST. MURPHY, TX, 75094  
E-mail: waheedmep@yahoo.com

**ART HOUSE**  
313 NORTH BECKLEY AVE,  
DALLAS, TEXAS

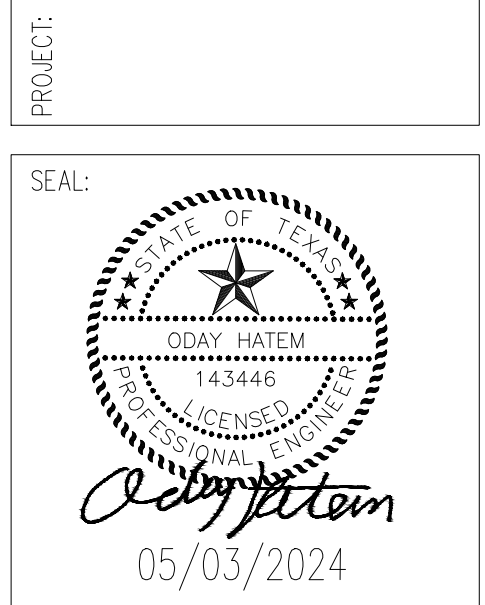

REVISIONS:	DATE:

TITLE:  
**ENLARGED PLUMBING LAYOUT PLAN**

DATE: 04/26/2024	SCALE: 1/4"=1'-0"
DRAWN:	CHECKED:
PROJECT #	
SHEET NO:	<b>P3.02</b>