

40 DRYER VENT TOTAL EQUIVALENT LENGTH (TEL)					
LENGTH		No. OF ELBOWS		FITTINGS (TEL)	
V	H	90°	45°	4"	10"
5	41	2	1	59	50

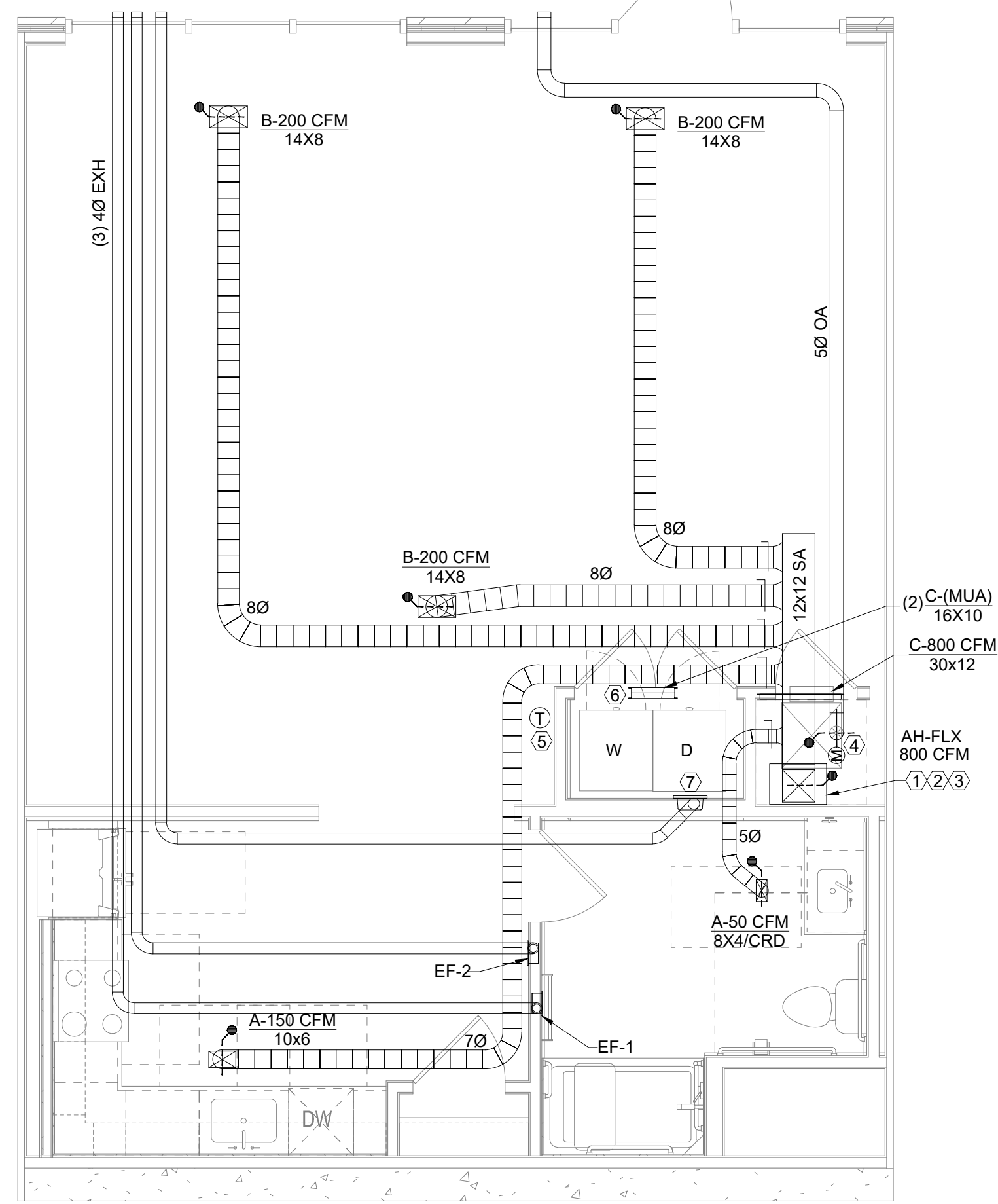

3 FLEX WORK/LIVE - MECHANICAL
1/4"=1'-0"

40 DRYER VENT TOTAL EQUIVALENT LENGTH (TEL)					
LENGTH		No. OF ELBOWS		FITTINGS (TEL)	
V	H	90°	45°	4"	10"
7	38	1	1	53	47

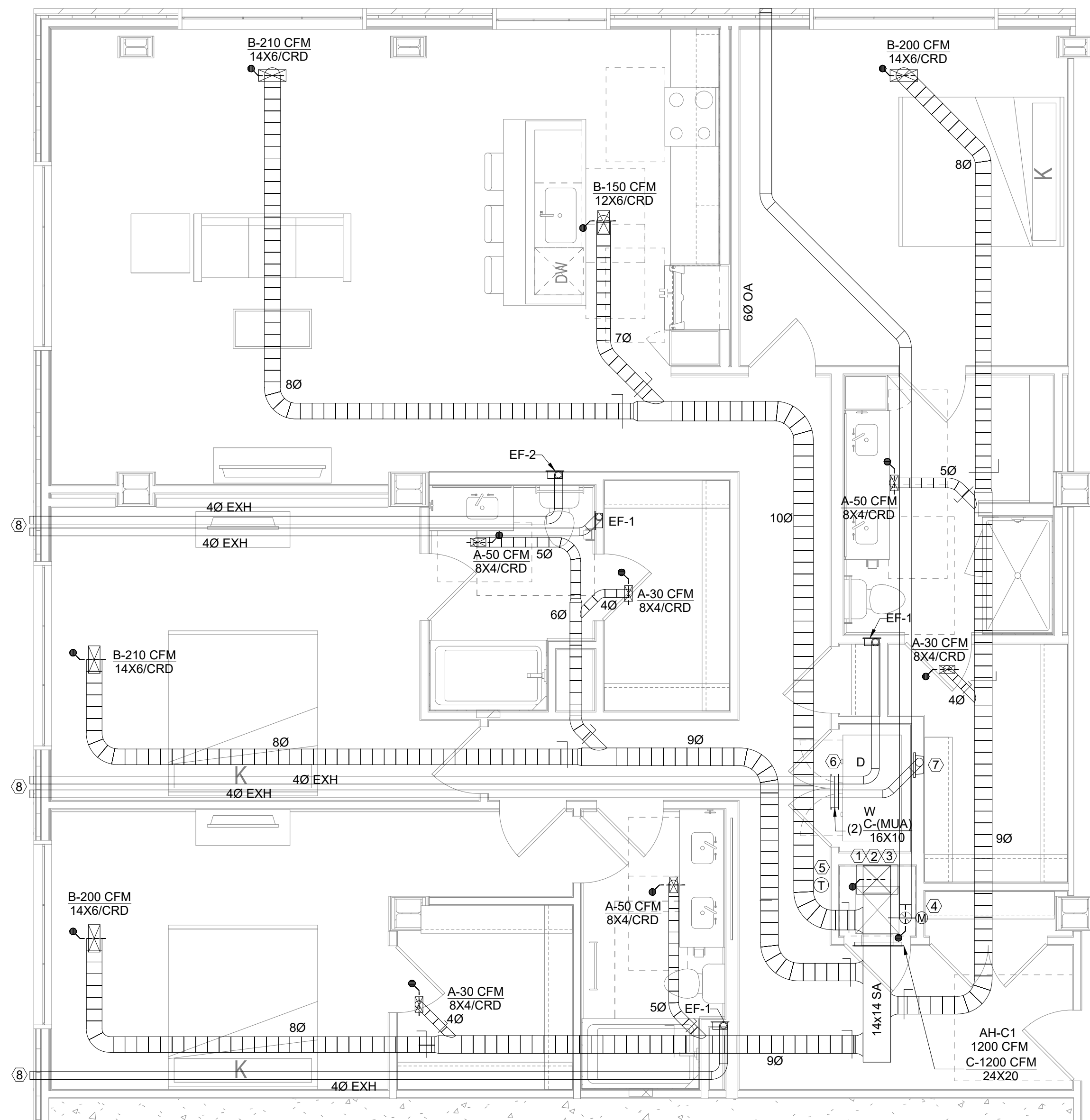

1 UNIT C1 - MECHANICAL
1/4"=1'-0"

40 DRYER VENT TOTAL EQUIVALENT LENGTH (TEL)					
LENGTH		No. OF ELBOWS		FITTINGS (TEL)	
V	H	90°	45°	4"	10"
5	13	2	2	33	23

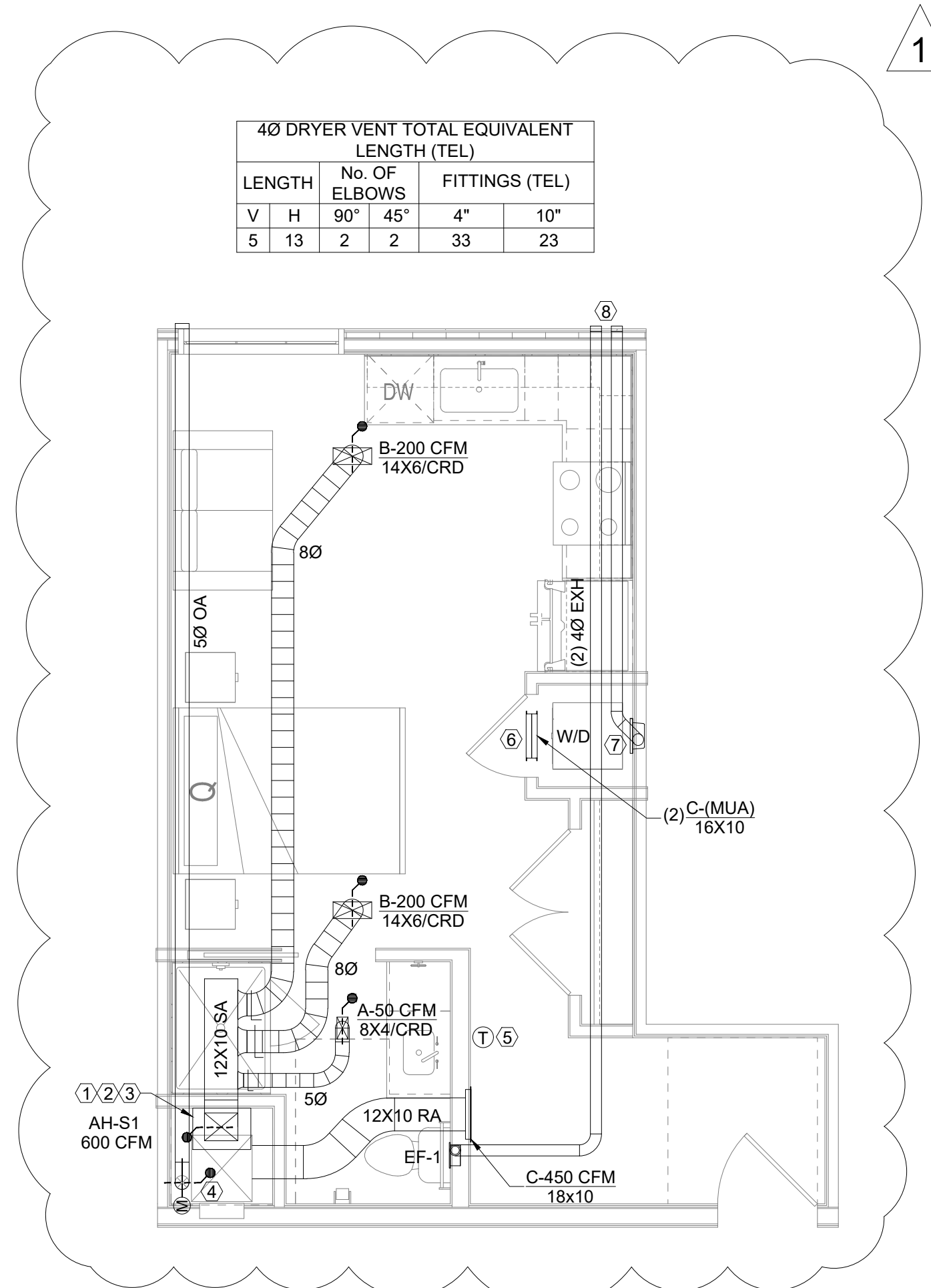

2 UNIT S1 - MECHANICAL
1/4"=1'-0"

- KEYED NOTES:**
- AIR HANDLER UNIT (V/AC). REFER TO SCHEDULE ON SHEET M5.01 AND DETAILS ON SHEET M5.03 FOR ADDITIONAL INFORMATION.
 - OFFSET TRANSITION AND CONNECT SUPPLY/RETURN DUCT TO AHU OPENING WITH FLEXIBLE CONNECTION.
 - 3/4" CONDENSATE DRAIN DOWN TO FLOOR DRAIN WITH AIR GAP. (TYPICAL)
 - 5"Ø OUTDOOR AIR DUCT THRU WALL WITH MOTORIZED DAMPER. (TYP)
 - THERMOSTAT ARE MOUNTED AT 54 INCH ABOVE FINISH FLOOR. REFER TO ARCHITECTURAL PLANS FOR EXACT LOCATION.
 - LAUNDRY DRYER MAKEUP AIR THROUGH LOUVERED DOOR OR DOOR UNDERCUT TO ALLOW 100 SQUARE INCHES FREE AREA PER CODE. COORDINATE WITH ARCHITECT. (TYPICAL)
 - 4"Ø DRYER EXHAUST DUCT DOWN TO DRYER WALL BOX
 - WALL CAP WITH INTEGRAL BACKDRAFT DAMPER (TYPICAL)

CONSULTANT:

WAHEED CONSULTING

MECHANICAL-ELECTRICAL-PLUMBING SYSTEM DESIGN

Registration No. F-63336

TEL: (817) 793 2010, FAX: (972) 442 4063
420 PARKSIDE ST. MURPHY, TX, 75094
E-mail: waheedmep@yahoo.com

ART HOUSE
313 NORTH BECKLEY AVE,
DALLAS, TEXAS

PROJECT:

SEAL:

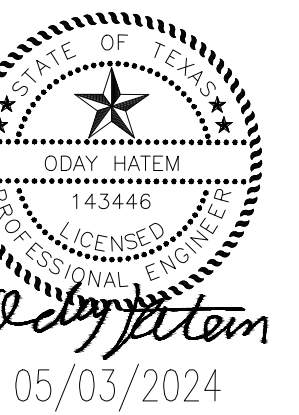

REVISIONS:

OWNER ADDITION 05/03/2024

**ENLARGED APARTMENT
UNIT C1, S1 AND FLEX**

TITLE:

DATE:

04/26/2024

DRAWN:

O.H.

PROJECT #

SHEET NO:

M3.05

SCALE:

1/4"=1'-0"

CHECKED:

O.H.