

**GENERAL NOTES:**

- ALL ROOF MOUNTED HVAC EQUIPMENT, INCLUDING BUT NOT LIMITED TO EXHAUST FANS, CONDENSING UNITS, AND ROOF-TOP UNITS, SHALL BE A MINIMUM OF 10' FROM THE ROOF'S EDGE, OR PARAPET, UNLESS OTHERWISE NOTED ON PLANS. IN SUCH CASE, CONTRACTOR SHALL COORDINATE WITH ARCHITECT TO PROVIDE SAFETY HANDRAILS AROUND ROOF MOUNTED HVAC EQUIPMENT THAT IS LOCATED LESS THAN 10' FROM ROOF'S EDGE, OR PARAPET.
- PROVIDE TRANSITION AS REQUIRED TO CONNECT THE EXHAUST DUCT TO ROOF EXHAUST FAN. FIELD VERIFY EXACT LOCATION AT SITE.
- ALL EXPOSED DUCT WORK ON ROOF SHALL BE INSULATED WITH MINIMUM R-12 INSULATION. PROVIDE WEATHER HOOD/ ALUMINUM HOSE JACKETING AS REQUIRED.
- PROVIDE THE FSD AT THE RATED ROOF/CEILING ASSEMBLY FROM SF AS REQUIRED. FIELD VERIFY.
- PROVIDE UV PROTECTIVE COATING/COVERING ON ALL ELASTOMERIC PIPE INSULATION WHERE EXPOSED TO SUNLIGHT.

**KEY NOTE:**

- GC AND SUBCONTRACTORS TO COORDINATE BUILD OUTS AND ANY TRADE CONFLICTS. REFER TO MANUFACTURER'S INSTRUCTION AND RECOMMENDATION FOR INSTALLATION ON SLOPE ROOF.

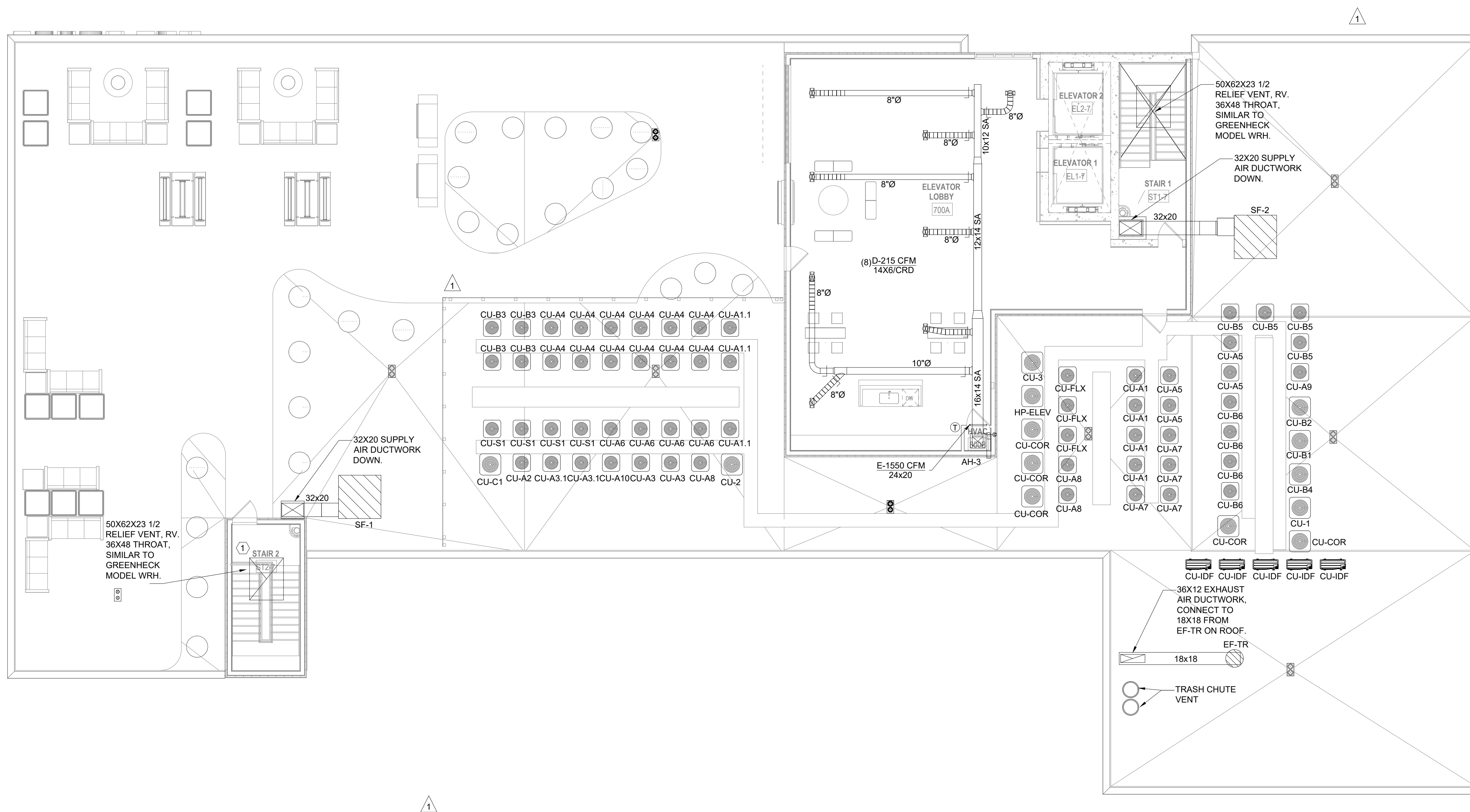

**1 BUILDING PLAN - ROOF - MECHANICAL**  
1/8"=1'-0"

CONSULTANT:  
**WAHEED CONSULTING**  
MECHANICAL-ELECTRICAL-PLUMBING SYSTEM DESIGN  
Registration No. F-6336  
TEL: (817) 783 2010, FAX: (817) 442 4063  
420 PARKSIDE ST. MURPHY, TX, 75094  
E-mail: waheedmep@yahoo.com

**ART HOUSE**  
313 NORTH BECKLEY AVE,  
DALLAS, TEXAS

PROJECT:  
SEAL:  
  
10/10/2024

REVISIONS: DATE:  
OWNER ADDITION 05/03/2024

TITLE:  
**MECHANICAL BUILDING PLAN  
ROOF**

DATE: 04/26/2024 SCALE: 1/8"=1'-0"  
DRAWN: O.H. CHECKED: O.H.  
PROJECT #  
SHEET NO: **M2.08**